ORGANIGRAMMA AZIENDALE
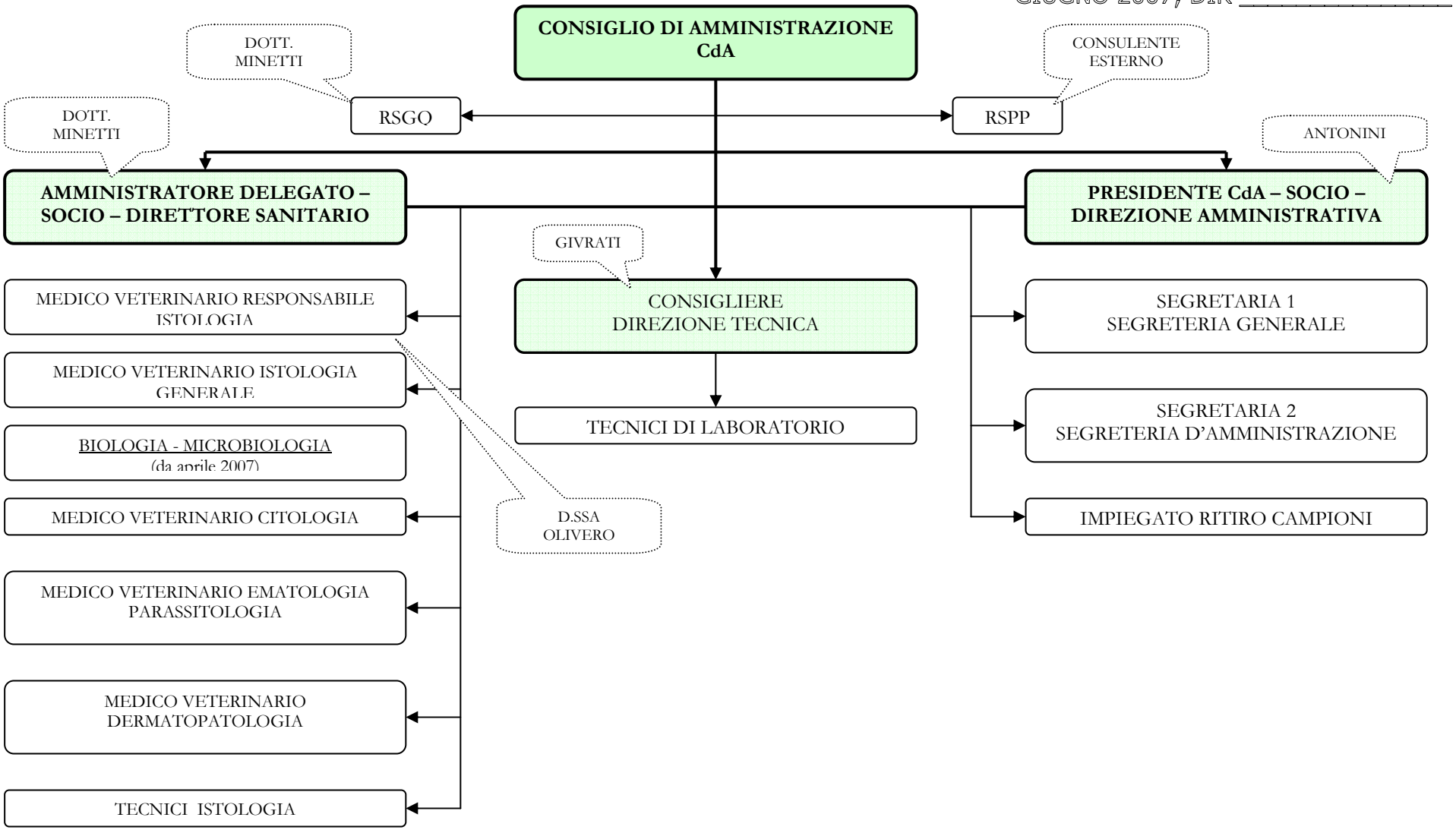
GIUGNO 2007, DIR _____